

NS221  
Ladies' linen polo shirt



**About**

- Made from linen, a lightweight and breathable material.
- No label: 100% customisable for your brand.
- Fashionable dropped sleeves.

100 % linen. Straight fit with dropped sleeves. Side slits with swallowtail finish. Collar with collar stand and V-shaped buttonless polo shirt placket in main material. Double over stitching on cuffs and bottom hem. Half-circle in the back.

 190 g/m<sup>2</sup> 

**Sizes**

 XS S M L

**More information**

**Logistic**

 10

 50

**Country of origin**



BD - Bangladesh

**Customs code**



61069050

**Colours**



**Certifications**



**NS221**  
Ladies' linen polo shirt

Dimensions (cm)

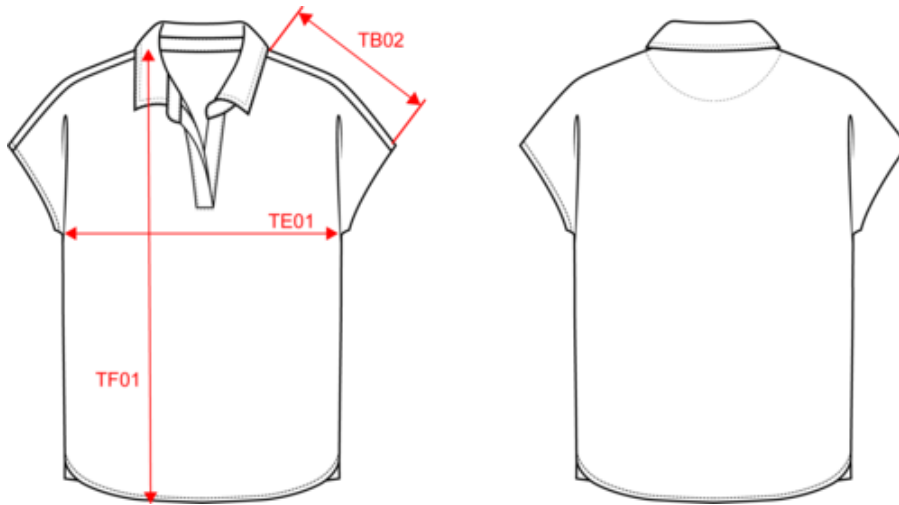

| Measurements in cm                            | XS    | S     | M     | L     |
|---|-------|-------|-------|-------|
| TB02 - Shoulder length                        | 25.50 | 26.50 | 27.50 | 28.50 |
| TE01 - 1/2 chest width at 1.5cm below armhole | 48.50 | 51.50 | 54.50 | 57.50 |
| TF01 - Total height from HSP                  | 65.00 | 67.00 | 69.00 | 71.00 |

# NS221

## Ladies' linen polo shirt

### Colours information



**Black**  
 RVB : 35,35,37  
 Pantone C : Black  
 Pantone TCX : 19-4004TCX



**Ivory**  
 RVB : 239,231,216  
 Pantone C : 482C  
 Pantone TCX : 11-0606TCX



**Light Olive Green**  
 RVB : 120,112,89  
 Pantone C : 7497C  
 Pantone TCX : 17-0517TCX



**Navy Blue**  
 RVB : 46,50,63  
 Pantone C : 432C  
 Pantone TCX : 19-4009TCX



**Organic Khaki**  
 RVB : 85,87,76  
 Pantone C : 418C  
 Pantone TCX : 19-0312TCX



**Peacock Blue**  
 RVB : 34,57,75  
 Pantone C : 7546C  
 Pantone TCX : 19-4125TCX



**Stone Grey**  
 RVB : 77,70,68  
 Pantone C : Black 7C  
 Pantone TCX : 19-0405TCX



**Wet Sand**  
 RVB : 164,146,128  
 Pantone C : 7536C  
 Pantone TCX : 17-1312TCX

### Logistic



10



50

| Sizes | Width (cm) | Height (cm) | Length (cm) | Net weight (kg) | Gross weight (kg) | Pieces/Box | Pieces/Bundle |
|-------|------------|-------------|-------------|-----------------|-------------------|------------|---------------|
| XS    | 40.00000   | 20.00000    | 60.00000    | 7.75000         | 9.05000           | 50         | 10            |
| S     | 40.00000   | 20.00000    | 60.00000    | 8.25000         | 9.55000           | 50         | 10            |
| M     | 40.00000   | 20.00000    | 60.00000    | 8.75000         | 10.05000          | 50         | 10            |
| L     | 40.00000   | 20.00000    | 60.00000    | 9.25000         | 10.55000          | 50         | 10            |